



# The Academy

## Hair & Beauty Salon



# WELCOME TO THE ACADEMY AT CITY OF BATH COLLEGE

The Academy at City of Bath College provides a fantastic range of Hair, Beauty and Holistic treatments in a professional and relaxing environment.

Our students are trained to the highest standards and will endeavour to ensure your visit is a pleasant experience. As our students are in training they may take longer to complete your service so we kindly ask for your patience.

**We hope that you enjoy your visit and we thank you for your support.**

## Opening Times

Monday-Friday 9am-4pm, Monday-Thursday 4.30pm-8pm  
Times may vary depending on service

For an appointment call: **01225 328511**

**City of Bath College** Avon Street, Bath, BA1 1UP

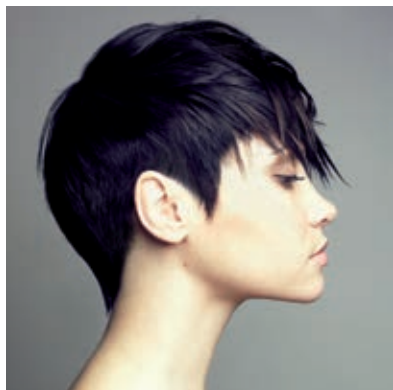

# HAIRDRESSING

<b>Style and finish</b>	<b>Level 2</b>	<b>Level 3</b>
Cuts	£4.00	£5.50
Cut & blow dry	£8.50	£9.50
Shampoo & set	£5.50	
Blow dry	£5.50	
Restyle & blow dry		£11.50
Conditioning treatment & blow dry	£7.50	
Putting hair up		£11.50
<b>Colouring treatments</b>	<b>Level 2</b>	<b>Level 3</b>
Semi-permanent short hair	£10.50	£11.50
Semi-permanent long hair	£13.50	£14.50
Quasi colour short hair	£11.50	£12.50
Quasi colour long hair	£15.50	£16.50
Permanent colour short hair	£13.50	£14.50
Permanent colour long hair	£16.50	£17.50
Regrowth plus quasi on mid length hair	£16.50	£18.00
High/low lights cap	£13.50	£14.50
<b>High/low lights with foils</b>	<b>Level 2</b>	<b>Level 3</b>
Regrowth	£14.50	
T section short hair	£14.50	£16.50
T section long hair	£16.50	£19.50
T section plus block colour	£21.50	£26.50
T section plus regrowth	£20.50	£22.50
Full head short hair	£18.50	£21.50
Full head long hair	£22.50	£26.00
Half head short hair	£16.50	£19.50
Half head long hair	£20.50	£21.50

# HAIRDRESSING

High/low lights with foils	Level 2	Level 3
Mixed shades short hair	£19.50	£22.50
Mixed shades long hair	£23.50	£26.50
Colour graphics short hair	£21.50	£26.50
Colour graphics long hair	£26.50	£31.50
Colour graphics T section	£18.50	£21.50
Colour graphics T section & block	£26.50	£31.50

Fashion slices	Level 2	Level 3
Tint per packet	£2.50	£2.50
Graphics per packet	£3.00	£3.00

**All colours include a set or blow dry.**

## Perms Level 2

Matrix conditioning perms      £17.00  
There is an extra charge if 2 perms used.

## Level 3 Advanced Services

### La Brasiliana

A smoothing keratin treatment with collagen. La Brasiliana reduces frizz, leaves hair silky, shiney and more managable. Lasts for 2 - 4 months if correct aftercare products are used.

A consultation is required prior to treatment.

### Prices inc 1 set of aftercare

Above the shoulder      £35  
Below the shoulder      £45  
Below the shoulder blade      £55

Additional charge of £5 if the hair is extremely thick.

# HAIRDRESSING

## Opti Smooth

A chemical relaxer by Matrix that can be applied using hot or cold techniques depending on the desired result.

A consultation is required prior to treatment.

### Prices

Above the shoulder	£40
Below the shoulder	£50
Below the shoulder blade	£60

Additional charge of £5 if the hair is extremely thick.

## Afro Hair

Relaxing regrowth	£16.00
Relaxing Full head	£18.00
Curly perm regrowth	£18.00
Curly perm full head	£23.00
Conditioning treatment	£8.50

## Perms

Spiral, Weave, Root, Double, Piggy Back, Hopscotch  
All Level 3 perms from £21.50 after consultation.

# BEAUTY

## Basic facial

£6.50

This treatment is a fantastic way to improve your skin texture and rejuvenate its appearance. The facial will include cleansing, skin analysis, massage, mask, tone and moisturise of the face and neck area.

**Approximate duration of treatment 1 hour.**

## Dermalogica skincare facial

£10.50

This treatment offers a prescriptive service to suit any skin type or concern. Dermalogica is a professional range which gives great results every time. The facial will include cleanse, exfoliation, massage, mask, tone and moisturise.

**Approximate duration of treatment 1 hour.**

## Dermalogica electrotherapy facial

£15.50

### Course of 4 treatments

£40.00

This is an advanced facial treatment which is individually designed for each client allowing a significant improvement in many skin conditions. One or two electrotherapy treatments may be incorporated into each facial according to the clients requirements.

**Approximate duration of each treatment 1.5 hours.**

## Non surgical facelift

£15.50

For that special event that requires instant results, the microcurrent facial can achieve a dramatic effect. Ten treatments are recommended to give maximum results. Benefits include: raised and lifted forehead and eyebrows, smoothes 'crows feet', smoothes and lifts the eye area, tones & reduces sagging jaw line, firms and lifts the neck area.

**Approximate duration of each treatment 45 minutes.**

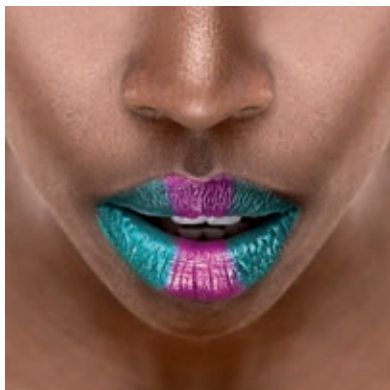

# BEAUTY

## Cleanse & make up

£7.50

Great for those special occasions or to learn the tricks of the trade.

## Eye treatments

Eye brow shape	£3.00
Eye lash tint	£4.50
Eye brow tint	£3.50
Eye lash & brow tint	£6.00
Eye lash perming	£13.00

A patch test is required for all eye tint & perm treatments 48 hours prior to service and must be repeated every 6 months. Please see reception for details.

## Waxing

Full leg	£12.50
Full leg including bikini	£14.50
Half leg	£8.50
Half leg including bikini	£12.50
Forearms	£6.50
Under arms	£4.50
Bikini	£6.50
Eye brows	£3.50
Lip or chin	£3.50
Lip & chin	£5.50

Please note that if you require an advanced bikini wax you must make the reception aware on appointment, an extra charge will occur for this service.

# BEAUTY

## Manicure or pedicure

£5.50

Relax and unwind with a hand or feet pampering experience. This service includes a massage and varnish.

**Approximate duration of treatment 1 hour.**

## Deluxe manicure or pedicure

£8.50

This is a fantastic treatment especially designed to treat dry and damaged skin and nails. A range of specialised products will be incorporated into your treatment. These could include: scrubs & exfoliators, masks, paraffin wax or warm oil treatments.

**Approximate duration of treatment 75 minutes.**

For all pedicure treatments please bring appropriate foot wear, eg. flip flops.

## Spray tan

£10.50

Looking for a tan without the harmful effects of the sun? This professionally applied spray tan will leave you with a golden colour that lasts for up to 10 days.

Clients are advised to exfoliate the day before and not apply any moisturiser on the day of the tan. Please remember to wear loose dark clothing and footwear.

Hair removal should be performed 24 hours before a tan and you should attend a patch test 48 hours before your appointment.

## Body electrical treatments

£8.00

### Course of 4 treatments

£25.00

A combination of electrotherapy body treatments designed to improve muscle tone & cellulite, aid the removal of waste toxins & fluid retention. Clients maybe offered healthy eating plans & a remedial exercise routine if required.

**Approximate duration of each treatment 2 hours.**



# HOLISTIC TREATMENTS

**Swedish massage** £8.50  
Relax whilst all your aches & pains are massaged away.  
**Approximate duration of treatment 1 hour.**

**Aromatherapy massage** £10.50  
**Course of 5 treatments** £35.00  
After a full consultation to establish a professional treatment plan, selected essential oils will be individually blended to treat your therapeutic needs. The advanced massage techniques are designed to reduce mental & physical stress.  
**Approximate duration of each treatment 1.5 hours.**

**Reflexology** £8.50  
**Course of 6 treatments** £30.00  
A relaxing treatment using pressure point massage on the feet, helping to restore vitality throughout the whole body.  
**Approximate duration of each treatment 1 hour.**

**Indian head massage** £4.50  
Eastern style massage techniques are used to release stress in the muscles and joints of the head, face, neck & shoulders.  
**Approximate duration of each treatment 30 minutes.**

**Stone therapy massage** £10.50  
Warm, healing Basalt stones are used to penetrate deep into the tissues to relieve muscle tension. One stroke with a stone is equivalent to 5-10 strokes done by hand. Pressure of the massage is always dictated by client preference.  
**Approximate duration of treatment 1.5 hours.**

**Remedial massage** £10.50  
An advanced massage technique to treat sports injuries.  
**Approximate duration of treatment 1 hour.**





Customers are reminded that the City of Bath College cannot accept responsibility for loss of, or damage to their property, however it may be caused.

All times are approximate and do not include consultation.

24 hours notice is appreciated if cancelling any appointments as failure to attend may affect student assessment and progress. Due to the training and development of our students.

Not all of the listed services are available throughout the year and session opening times can vary from term to term.

**We thank you for your support.**

### **Opening Times**

Monday-Friday 9am-4pm,  
Monday-Thursday 4.30pm-8pm  
Times may vary depending on service

For an appointment call: **01225 328511**

**City of Bath College**

Avon Street, Bath, BA1 1UP

